

Land Opportunities

Let us tell you about land for sale now!

Barbour ABI are the leading provider of construction intelligence products, providing UK companies with sales leads, contact data, CRM software and market intelligence. Our reputation is built and maintained by our in-house team of market researchers who have excellent working relationships with planning authorities and other relevant information providers. This comprehensive approach means that we research and report on 100% of planning applications in the UK.

Building on our strong reputation of telling our customers about the 'who, what and where' of every UK construction project, we can now provide you with all the information you need to know specifically about **Sites to be Sold** across the UK.

Sign up today and you will receive an email detailing all land opportunities we have identified within the last three months where we know that the existing owner of the site is looking to sell.

Each land opportunity includes key details including a description of the land for sale plus all relevant contact details (for example; client, architect, agent, planner), allowing you to approach just those sites of interest to you.

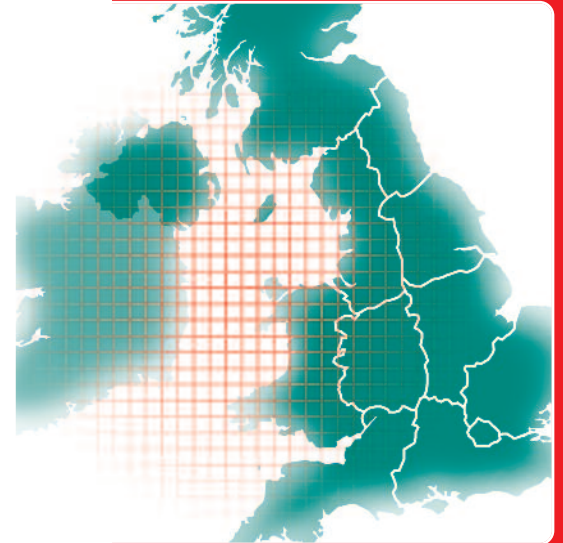

ROADS		Congestion
Site Address:	M6 Motorway, Junctions 16-19, Middlewich, Cheshire, CW10.	£220,000,000
Scheme:	Widening to four lane motorway standard of 23.5 miles of the M6 motorway between junction 16 (Crewe), and junction 20 (Warrington), passing to the east of Middlewich. Plans have been announced which involve the widening by the parallel widening method, whereby a complete new road is built alongside the existing carriageway, to avoid disruption. The scheme is to include extensive landscaping works such as mounds and tree planting, and all bridge structures are to be architecturally designed to blend in with the landscape. Foundations: concrete retaining walls. Site works: excavation, soft landscaping.	Detail Planning
Status:	This scheme is on hold. Scheme is under review to find a less intrusive method of widening the motorway between junctions 16-19. A public enquiry is still expected to be held. Junction 19-20 is now a separate scheme and is not expected to progress in the near future.	General contract
Contact Details:		New Build/Ext
Client:	Highways Agency 2 Marsham Street, Westminster, London, SW1P 3EB. Phone: 020 7276 0800	Duration: 30
Lead Consultant:	Pell Frischmann Consultants Limited George House, George Street, Wakefield, West Yorkshire, WF1 1LY. Phone: 01924 368145 Fax: 01924 319643 (FFS) Email: info@pfc-consultants.com Web: www.pfc-consultants.com Contact: Mr David Pheby	Ref: 8922840
Project Manager:	Highways Agency 2 Marsham Street, Westminster, London, SW1P 3EB. Phone: 020 7276 0800 Contact: Mr Peter Adams Phone: 0845 330573	
First report: 04/7/1999. Last Report: 04/07/1999. This report: 24/07/1999. View as Interactive		

The email bulletin is designed in an easy to read HTML format, fully indexed throughout. Email and web addresses are also hypertext linked making it as easy as it can be for you to make that first approach.

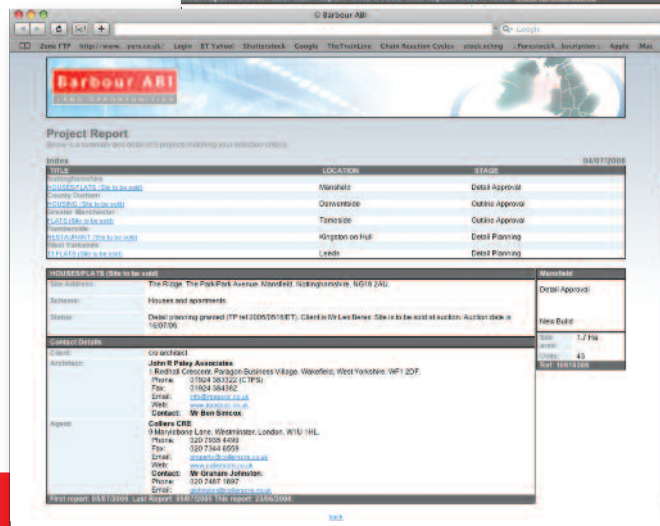

Call us now on
0151 353 3500
or e-mail us at
info@barbour-abi.com
visit our website at
www.barbour-abi.com



**By Phone**

Contact Barbour ABI
on 0151 353 3500

**By Fax**

on 0151 353 3501

**By Post**

Barbour ABI, Hinderton Point, Lloyd Drive, Ellesmere Port,
Cheshire CH65 9HQ

Your order

Code	Title	Quantity	Price	VAT	Order Value
640	Land Opportunities				

Company Details

Company name		
Address		
Postcode	Tel no.	Fax no.
Nature of Business		

Method of Payment

Please choose one payment method.

My cheque is enclosed for £ (Made payable to **Barbour ABI**)

Please charge my Credit/Debit Card

Card Type: Switch Solo Delta Visa Visa Master Card

Card Number

Start Date / Expiry Date / Switch Issue No

Security Code
(last 3 digits on back of card)

Card holder name		
Card holder company name		
Card holder company address		
Postcode	Tel no.	Fax no.

IMPORTANT: Please sign below

Signed:	Date:
---------	-------

***PLEASE NOTE:** All orders must have authorised signatures. Your order will be dispatched once payment has cleared.

